

MHMDA C/PP NO. 1
 C. No. 43/252/97
 Asst
 Scrutiny:
 PART I
 PART II 13/3/97
 A.P. D.P.

REVISED PLAN
 PROPOSED ADDITIONS TO THE
 EXISTING BUILDING AT DOOR NO
 117 BLOCK NO 16 R S NO 14/8
 T S NO 5/1, 5/2, 5/3, 5/4, 3/2, 3/3, 3/4,
 3/5, 3/6 3/7 3/8 IN NELSON
 MANICKAM ROAD AMINIKARAI,
 CHENNAI

(ALREADY APPROVED NO C/PP/MSE
 /15A TO P. P.P.A. NO. 19725 dt 6.5.96)

For: Mr. Udaya Shankar & Others

REVISED ON: 21.2.96.

COLOR INDEX

PRO
 SITE
 ROAD
 EXISTING

S. CHOCKALINGAM
 L.S. NO 213
 CLASS 1 SURVEYOR
 CORP OF MADRAS

LICENSED SURVEYOR

K. SUBRAMANYAM
 R.A. NO 296
 CORP OF MADRAS

LICENSED SURVEYOR

NOTE
 PROVIDED CAR PARKING 162 SQ
 PROVIDED COVERED 14
 Total 176 Nos

5 Shil...
 7...
 OWNER...

JOB NO SE/2

	Name	Date
DESIGNED BY	SHARMA H	
DRAWN BY	A.P.S.	16.10.96
SCALE	1" = 16'0" (or) 1:200	

Architects
 M. Andiseshaiyah
 SRINIVASA ENTERPRISES,
 No 74, Bazullah Rd.
 T. Nagar Chennai - 17.
 Ph. 8254962.

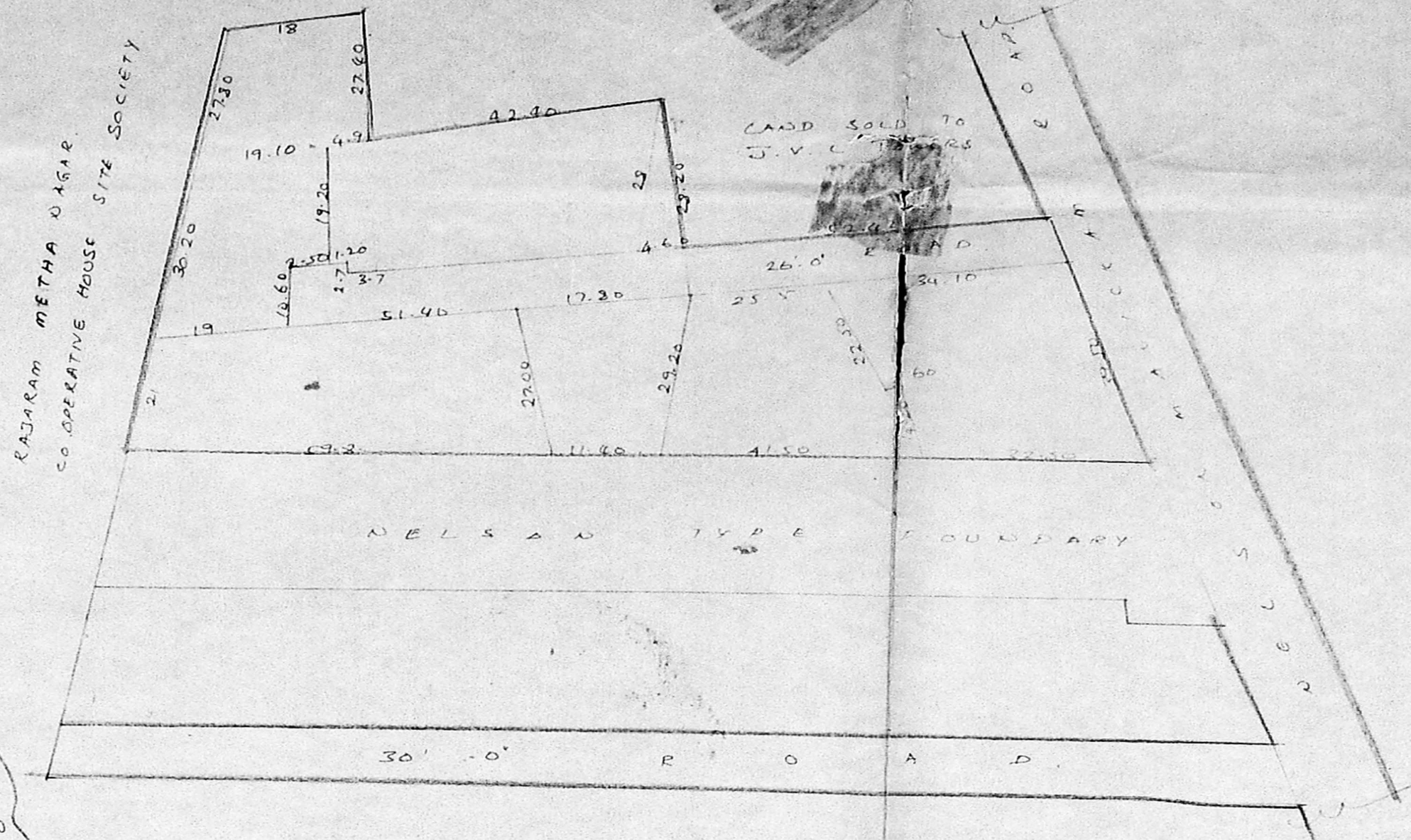

KEY PLAN

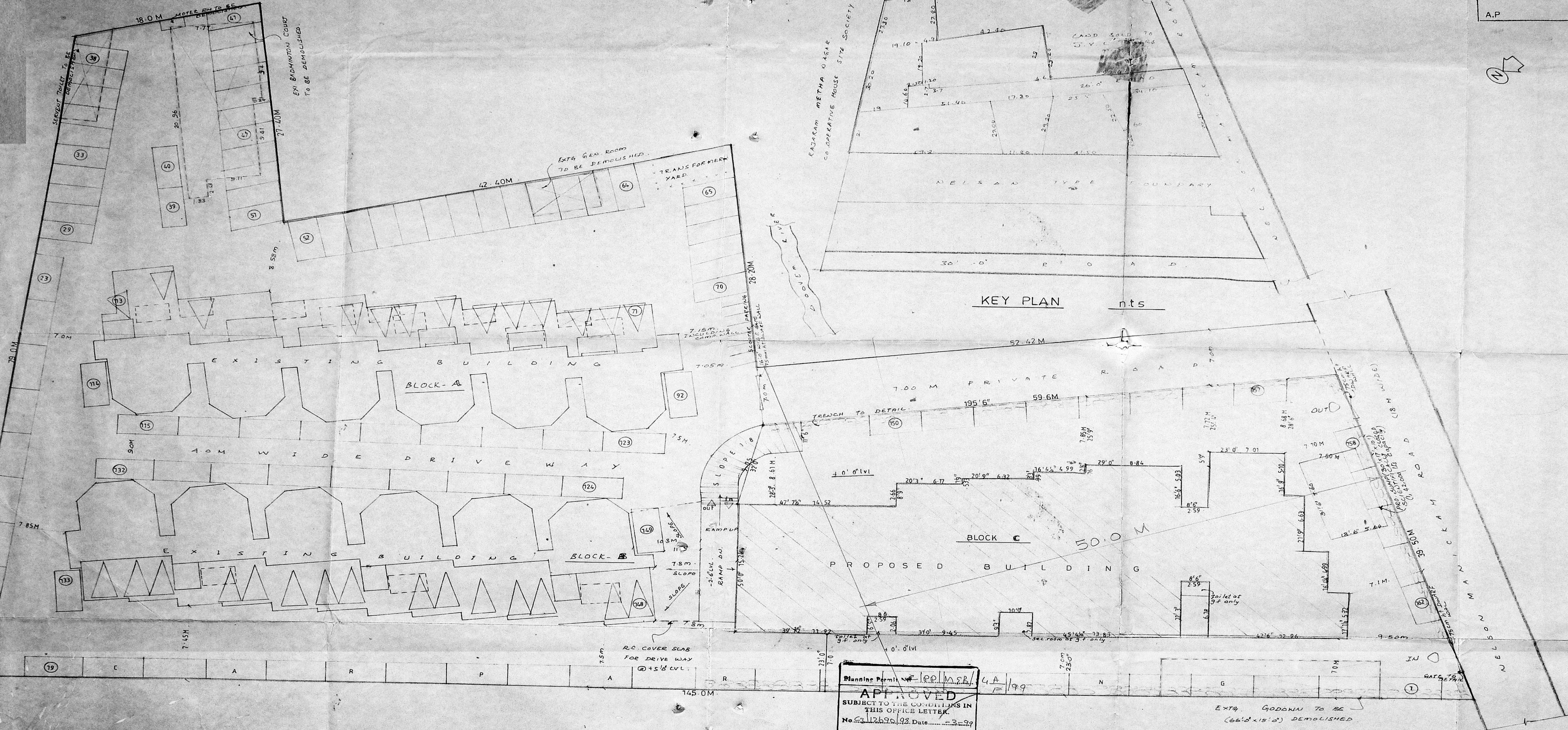

SITE PLAN

Planning Permit No. 4A/199
APPROVED
 SUBJECT TO THE CONDITIONS IN
 THIS OFFICE LETTER.
 No. 43/252/97 Date 23.3.97
 FOR MEMBER SECRETARY
 CHENNAI METROPOLITAN
 DEVELOPMENT AUTHORITY
 CHENNAI-600 002.

313199 704335 D 53144



PROPOSED ADDITIONS TO THE EXISTING BUILDING AT DOOR NO 117 BLOCK NO 16 R.S NO 14/8 T-S NO 5/1 5/2 5/3 5/4 3/2 3/3 3/4 3/5 3/6 3/7 3/8 IN NELSON MANICKAM ROAD AMINJIKARAI MADRAS.

(ALREADY APPROVED PLANS NO C/PP/MS3/15 A to P/196 P.P.A NO. 19725 dt 6-5-96)

REVISED ON 16.10.96

FOR MR UDAY SHANKAR & OTHERS

JOINERY

R/G Rolling Grill	2134 x 2134
D Door	1067 x 2134
D ₁ Door	762 x 2134
D ₂ Door	914 x 2134
W Window	2438 x 1524
W ₁ - do	1828 x 1524
W ₂ - do	1219 x 1524
V Ventilator	914 x 610
V ₁ - do	2438 x 610
V ₂ - do	610 x 610
V ₃ - do	457 x 610
W ₃ Window	3048 x 1524
KW Kitchen Window	1828 x 1067
FD French Door	2438 x 2134
D _r Door	2438 x 2134

S. CHOCKALINGAM
L.S. NO 213
CLASS 1 SURVEYOR
CORP OF MADRAS
LICENSED SURVEYOR

PROPOSED COLOR
SITE COLOR
ROAD COLOR
EXISTING COLOR

K. SUBRAMANYAM
R.A. NO 296
CLASS 1 SURVEYOR,
CORP. OF MADRAS.

LICENSED SURVEYOR

OWNER

JOB NO SE/2

REVISION BY	NAME	DATE
DESIGNED BY	SHANKAR	
DRAWN BY	SHANKAR	16/10/96
APPROVED BY	M.S.	
SCALE	1/8" = 1'-0"	

ARCHITECTS

M. Audiseshan
SRINIVASA ENTERPRISES,
No 74 Bazulla Road,
T. Nagar, Madras 17.
Ph. 22 54 962

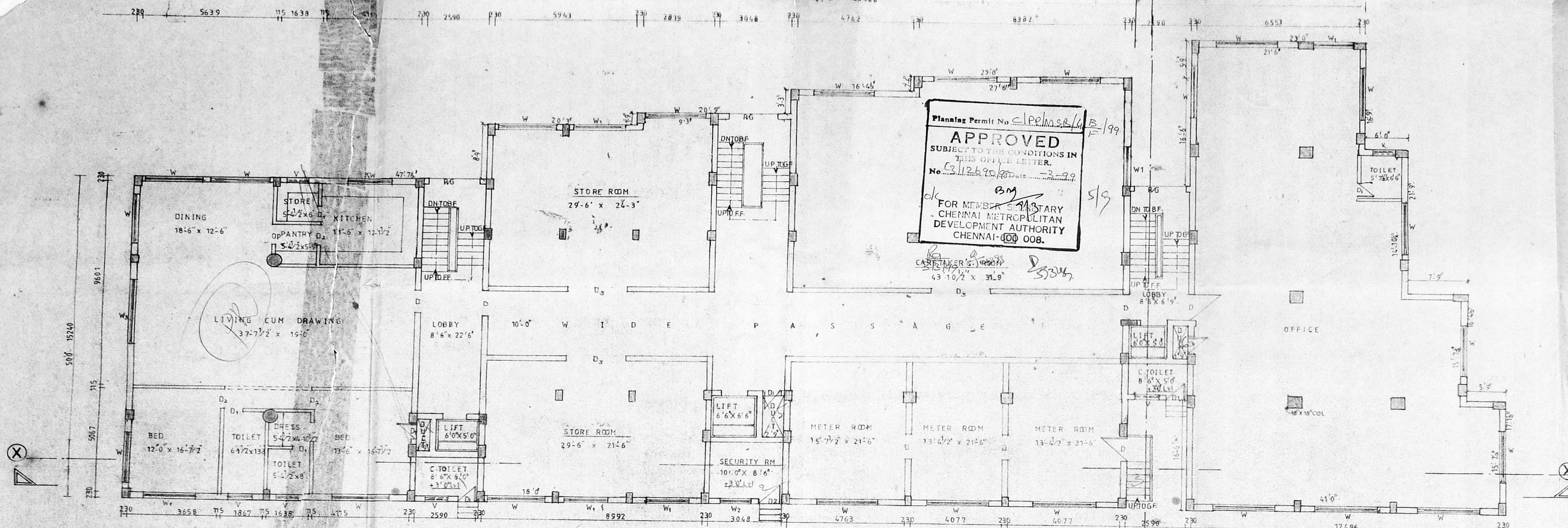

EXISTING GROUND FLOOR PLAN

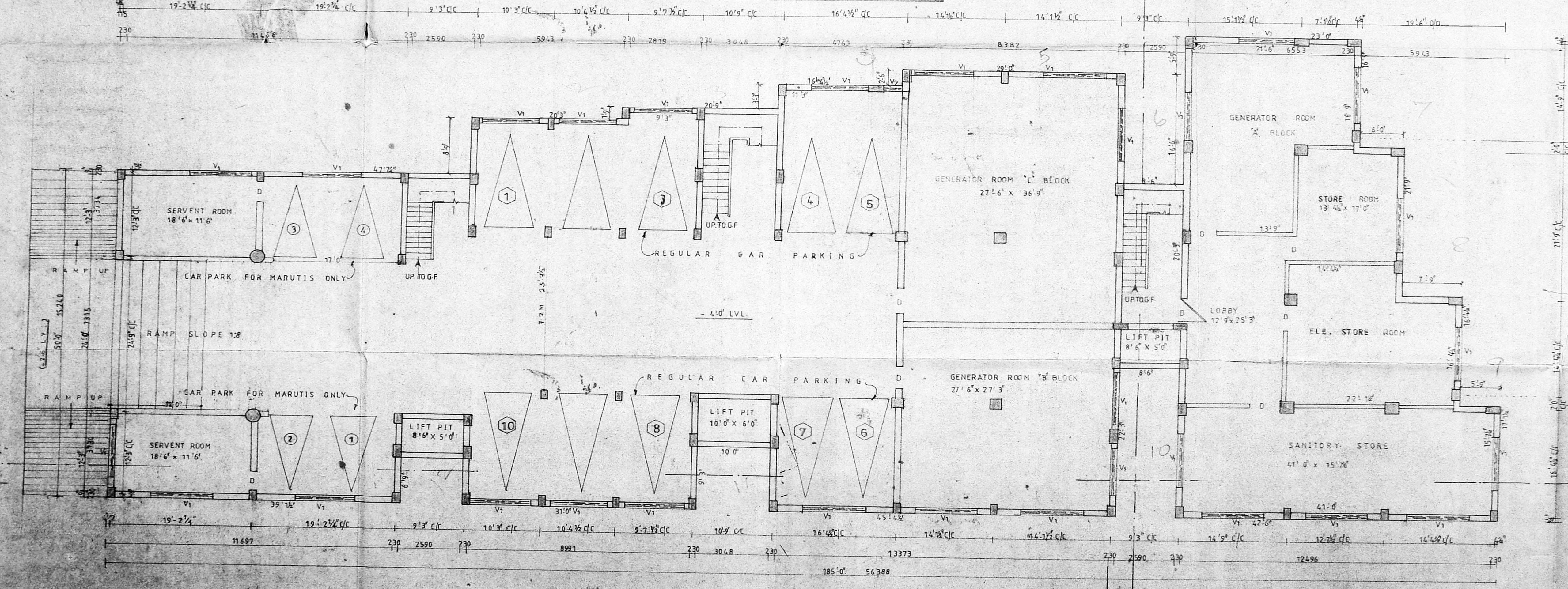

EXISTING BASEMENT FLOOR PLAN

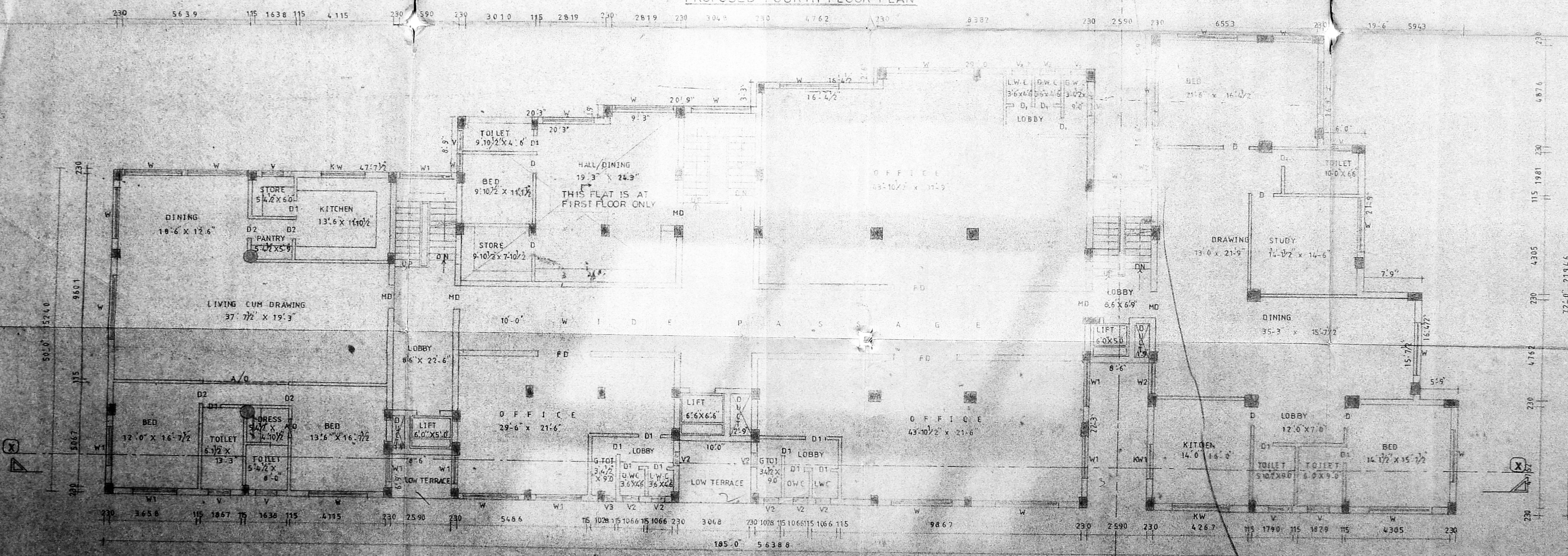
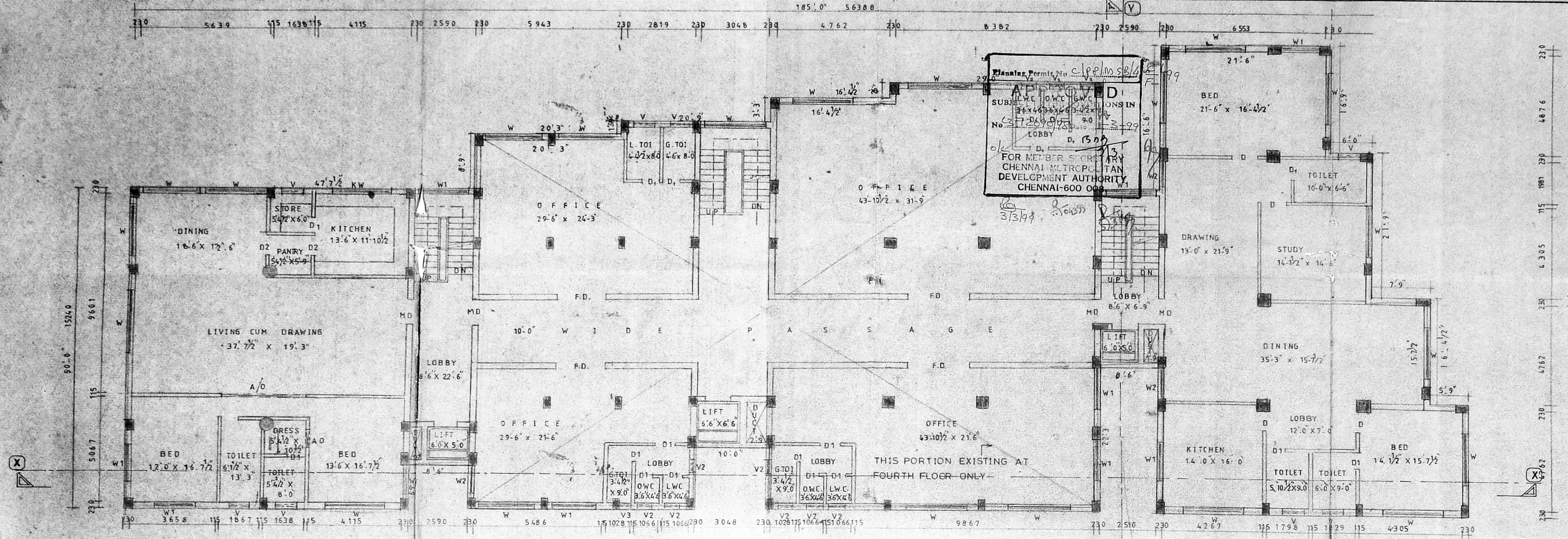

MMDA C/P/PP NO. 15/A/P/96
 C/P/MS/15/A/P/96
 PART I
 PART II
 A.P.

REVISED PLAN 393
 PROPOSED ADDITIONS TO THE EXISTING BUILDING AT DOOR NO. 117, BLOCK NO. 16, R.S. NO. 14/B, T.S. NO. 5/1, 5/2, 5/3, 3/2, 3/3, 3/4, 3/5, 3/6, 3/7, 3/8, IN NELSON MANICKAM ROAD, AMINJIKARA, CHENNAI.
 (ALREADY APPROVED PLANS NO. C/PP/MS3/15.A P/96 P.P.A.NO. 19725. Dtd. 6.5.96.)

FOR :
 MR. UDAY SHANKAR & OTHERS.
 NOTE :
 FOR JOINERY DETAILS REFER TO THE SHEET NO. 2.

REVISED ON 16.10.96.
 SHEET NO. 3.

S. CHOCKALINGAM
 R.S. NO. 213,
 CLASS I SURVEYOR,
 CORP. OF MADRAS
 LICENSED SURVEYOR

COLOR INDEX

- Proposed
- Existing
- Site
- Road

K. SUBRAMANIAM
 R.A. NO. 296,
 CLASS I SURVEYOR,
 CORP. OF MADRAS
 LICENSED SURVEYOR

OWNER:
 M. Au diseshahar

JOB NO. SE/3

DESIGNED BY	NAME	DATE
MR. SHARMA-H		
DRAWN BY	MS. MAHA	14.10.96
APPROVED BY	M.A.S.	

SCALE
 1" = 8'-0" or 1:100

architects
 M. Au diseshahar
 SRINIVASA ENTERPRISES
 NO. 74, BAZULLAH ROAD,
 T. NAGAR, CHENNAI - 17.
 PH : 825 49 62

REVISED PLAN
 PROPOSED ADDITIONS TO THE
 EXISTING BUILDING AT DOOR NO.
 117, BLOCK NO. 16, R.S. NO. 14/B,
 T.S. NO. 5/1, 5/2, 5/3, 5/4, 3/2, 3/3, 3/4,
 3/5, 3/6, 3/7, 3/8 IN NELSON
 MANICKAM ROAD, AMINJIKARAI,
 CHENNAI. 331
 (ALREADY APPROVED PLANS NO
 C/PP/MSB/15A TO P. 96 EPA
 NO. 19725 ETD - 6.8.96)

FOR:
 MR. UDAY SHANKAR & OTHERS.

SHEET NO. 4.

NOTE:
 FOR DETAILS REFER TO THE
 SHEET NO. 2

REVISED ON 16.10.96

S. CHOCKALINGAM,
 U.S. NO. 213,
 CLASS 1 SURVEYOR,
 CORP. OF MADRAS.
LICENSED SURVEYOR

COLOUR INDEX
 PROPOSED
 EXISTING
 SITE
 ROAD

K. SUBRAMANIAM,
 R.A. NO. 296,
 CLASS 1 SURVEYOR,
 CORP. OF MADRAS.

LICENSED SURVEYOR:

Handwritten signatures and notes:
 K. Subramaniam
 S. Chockalingam
 M. Audischaiah

OWNER:

JOB NO. SE/4

DESIGNED BY	NAME	DATE
DESIGNED BY	MR. SHARMAH	
DRAWN	MS. MAHA	15-10-96
APPROVED BY	M. A. S.	

SCALE: 1/8" = 1'-0" or 1:100

architects

M. Audischaiah,
 SRINIVASA ENTERPRISES
 NO. 74, BAZULAH ROAD,
 T. NAGAR, CHENNAI-600 077.
 PH: 825 49 67

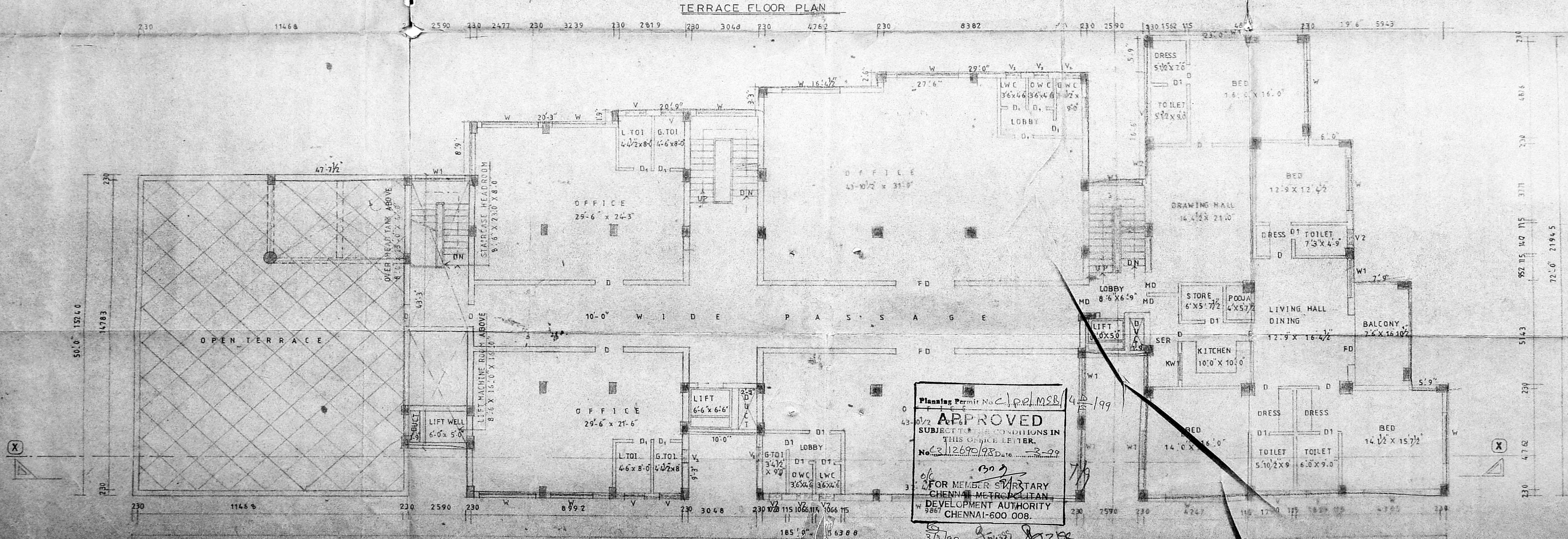
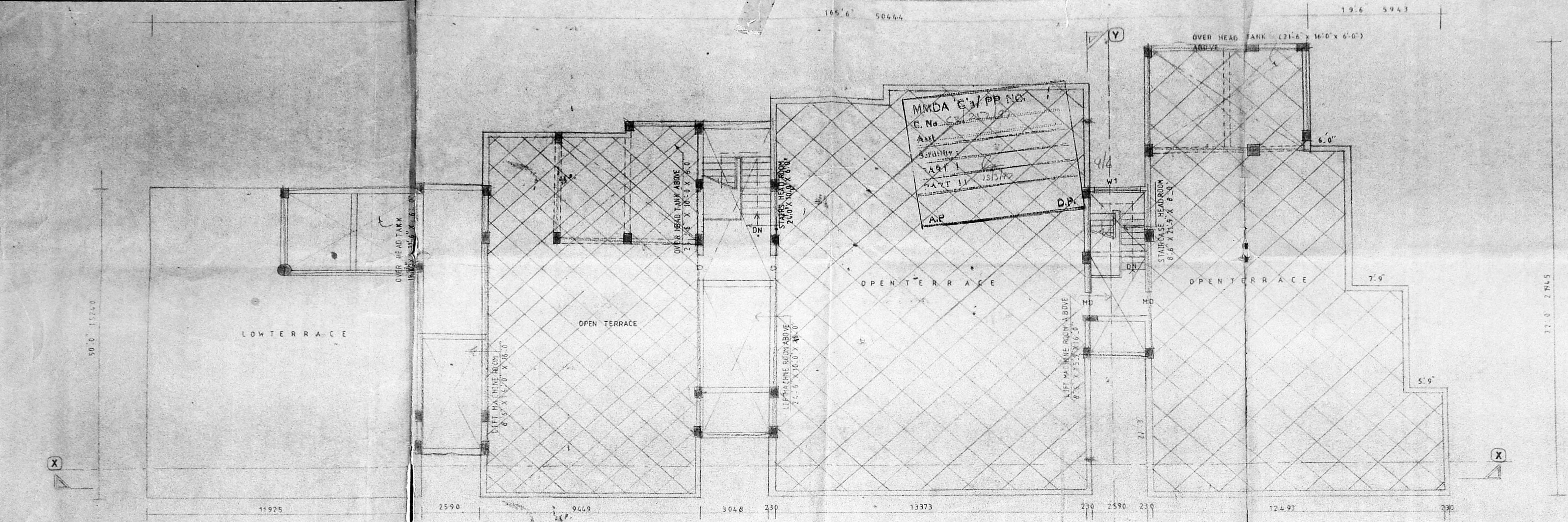

Planning Permit No. C/PP/MSB/15A TO P. 96 EPA
APPROVED
 SUBJECT TO THE CONDITIONS IN
 THIS OFFICE LETTER.
 No. C/3/12690/98 Date: 3-2-99
 FOR MEMBER SECRETARY
 CHENNAI METROPOLITAN
 DEVELOPMENT AUTHORITY
 CHENNAI-600 008.

PROPOSED FIFTH FLOOR PLAN

MMDA C3/PP No. 1
 C. No. C3/252/95
 Asst. _____
 Scrutiny: _____
 PART I 6
 PART II 36/97
 A.P. _____ D.P. _____

Planning Permit No. C3/MSB/15.A/199
APPROVED
 SUBJECT TO THE CONDITIONS IN THIS ORDER LETTER.
 No. 112690/95
 FOR MR. UDAY SHANKAR
 CHENNAI METROPOLITAN DEVELOPMENT AUTHORITY
 CHENNAI-600 008.

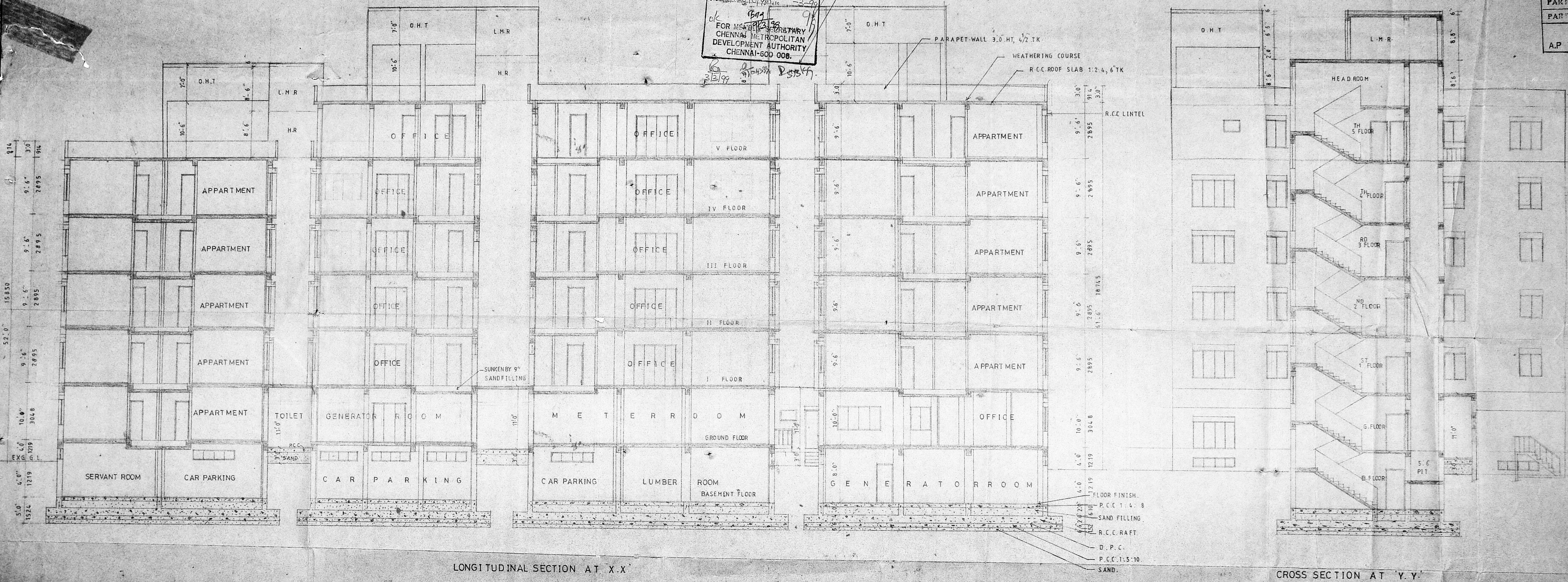

LONGITUDINAL SECTION AT 'X-X'

CROSS SECTION AT 'Y-Y'

REVISED PLAN: PROPOSED ADDITIONS TO THE EXISTING BUILDING AT DOOR NO. 117, BLOCK NO. 16, R.S. NO. 14/8, T.S. NO. 5/1, 5/2, 5/3, 5/4, 3/2, 3/3, 3/4, 3/5, 3/6, 3/7, 3/8. IN NELSON MANICKAM ROAD, AMINJIKARAI, CHENNAI. (ALREADY APPROVED PLANS NO C/PP/MSB/15.A TO P/96. P.P.A. NO. 19725. Dtd. 6.5.96.) FOR: MR. UDAY SHANKAR & OTHERS.	SPECIFICATION: FOUNDATION: R.c.c. raft footing with p.c.c. and sand. FLOORING: Floor finish over p.c.c. 1:4:8 and sand. STRUCTURE: Brick work in c.m 1:5 ROOFING: R.c.c. roof slab 1:2:4, 6" tk. PLASTERING: With c.m 1:5 W COURSE: Two layers of pressed tiles over brick jelly with L.M JOINERY: With best Indian teak wood.	NOTE: FOR DETAILS REFER TO THE SHEET NO. 2	COLOUR INDEX: PROPOSED <input type="checkbox"/> EXISTING <input type="checkbox"/> SITE <input type="checkbox"/> ROAD <input type="checkbox"/>	K. SUBRAMANYAM R.A. NO. 296, CLASS I SURVEYOR, CORPORATION OF MADRAS.	S. CHOCKALINGAM L.S. NO. 213, CLASS I SURVEYOR, CORPORATION OF MADRAS.	JOB NO SE/5 NAME DATE DESIGNED BY HRSHARMA DRAWN BY Yeh.Pee.Yes 17:10:96 APPROVED BY M.A.S. SCALE 1" = 8'-0" or 1:100	architects M. Audiseshaiah, SRINIVASA ENTERPRISES NO. 10, AZULLAH ROAD, T. NAGAR, 1 CHENNAI - 17. PH: 8 254962
	NOTE: SHEET NO. 5.		LICENSED SURVEYOR:	OWNER:	LICENSED SURVEYOR:		